

PLAN SHOWING THE PROPOSED ADDITIONS TO THE EXISTING BUILDING AT PLOT NO A46A, DOOR NO 36
 SURVEY NO 98/1, 121 & 97/1 PT, BLOCK NO 1, T.S. NO 22/618 PT, RAMASAMY STREET, VETTRI NAGAR,
 NO 66, PERAVALLUR VILLAGE, MADRAS-82. SCALE 1"=8'0" (1:100) CORP. DIV. NO 30 NEW NO 50

PREVIOUS PLAN APPROVED IN B.A. NO U6/303/85 P.P.A. NO. U6/283/85 DT 13-7-85

SPECIFICATIONS:-

FOUNDATIONS & LEVELLING COURSE ARE IN P.C.C.
 1:4:8 MIX. BRICK WORK IN C.M 1:5 MIX. R.C.C.
 WORKS ARE IN 1:2:4 MIX. PLASTERING THE WALLS
 IN C.M 1:4 MIX CEILING & FLOOR FINISHING IN
 C.M 1:3 MIX. WEATHERING COURSE AS PER MDSS

R.P. Sreenivasulu Reddy
 A2/4558/95
 5/93

JOINERIES

D DOOR	3'3" x 7'0"	(1.00 x 2.13)
D ₁ DOOR	3'0" x 7'0"	(.91 x 2.13)
D ₂ DOOR	2'6" x 7'0"	(0.76 x 2.13)
W WINDOW	3'0" x 4'6"	(0.91 x 1.37)
V VENTILATOR	2'6" x 2'0"	(0.76 x 0.61)

REFERENCE :-

- : PROPOSAL
- : ROADS : EXISTING
- : SITE BOUNDARY LINE

PLOT AREA : 1050 SQFT (OR) 97.55 SQM
 PLINTH AREA : 396 SQFT (OR) 36.80 SQM
 PLOT COVERAGE : 37% F.S.I. : 0.37

SIGN OF OWNER :-

[Signature]
 [C.K. MOHANRAM]

SIGN OF LICENSED SURVEYOR :-

[Signature] PH: 6253598
 M. MOHANRAM
 CIVIL ENGINEER
 15th FLOOR, NO. 15, 1st FLOOR,
 ANNEX 2, 2nd FLOOR, NO. 15, 1st FLOOR,
 C-47, 11th Avenue MADRAS-600 017 (T.N.H.R.)

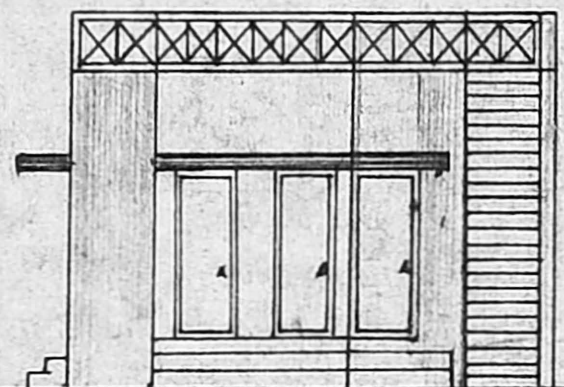
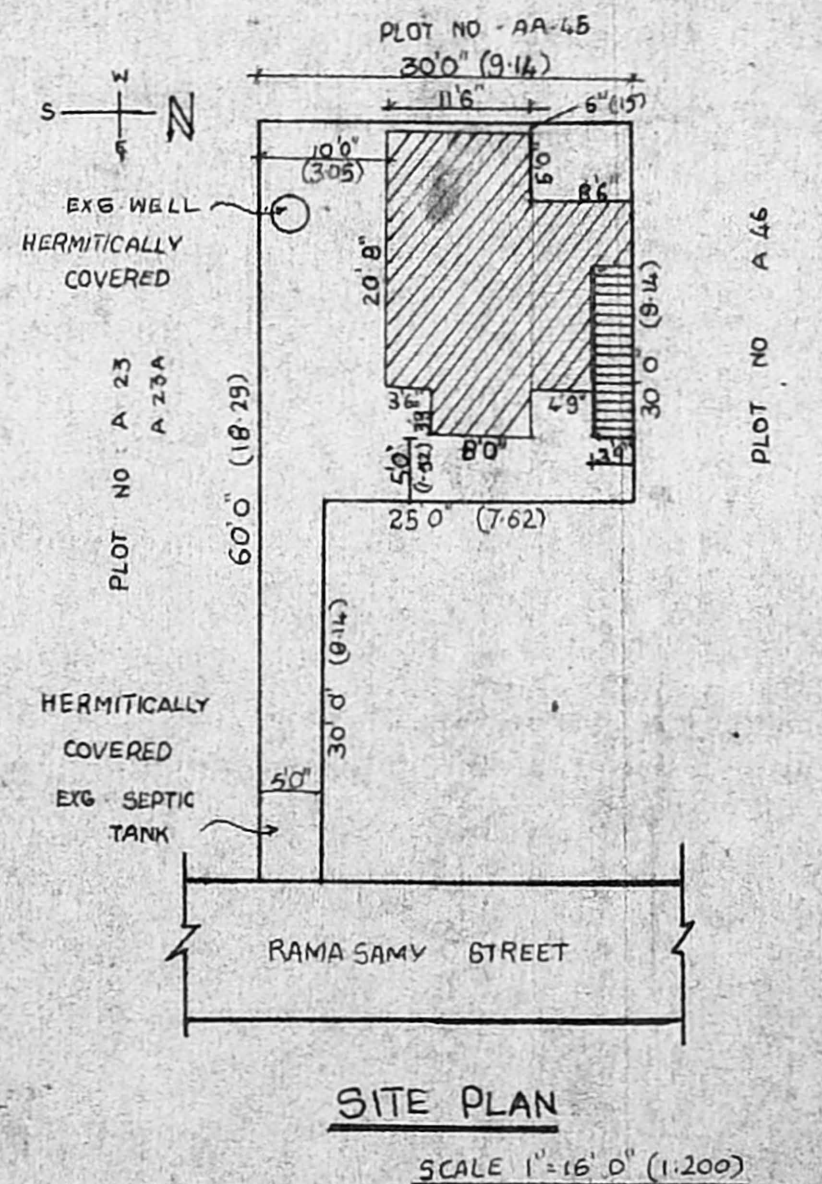
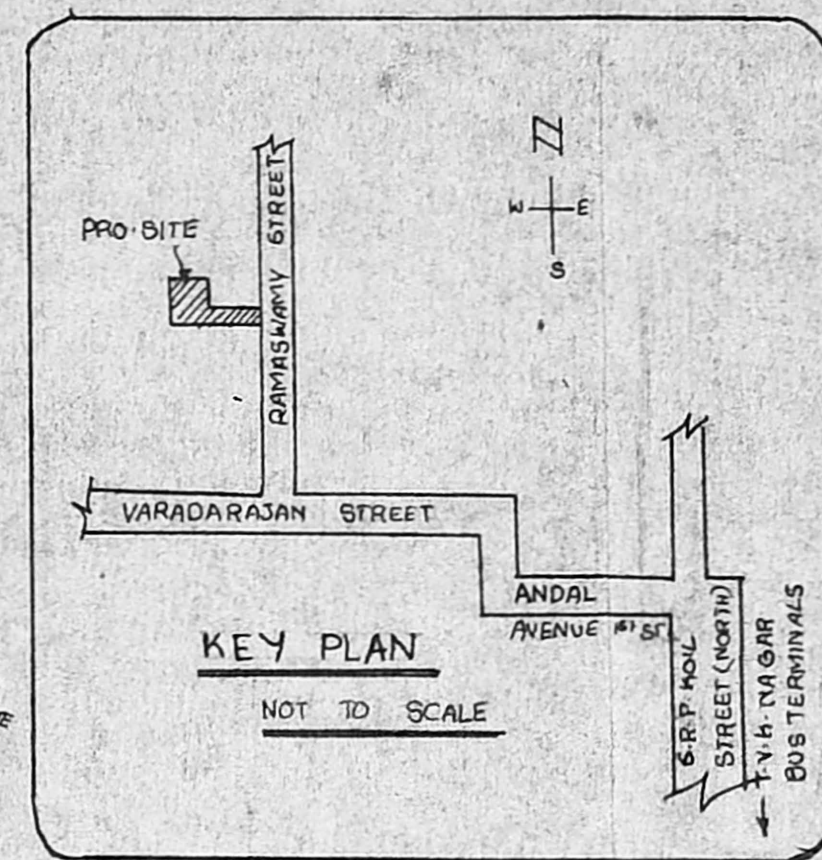

ELEVATION

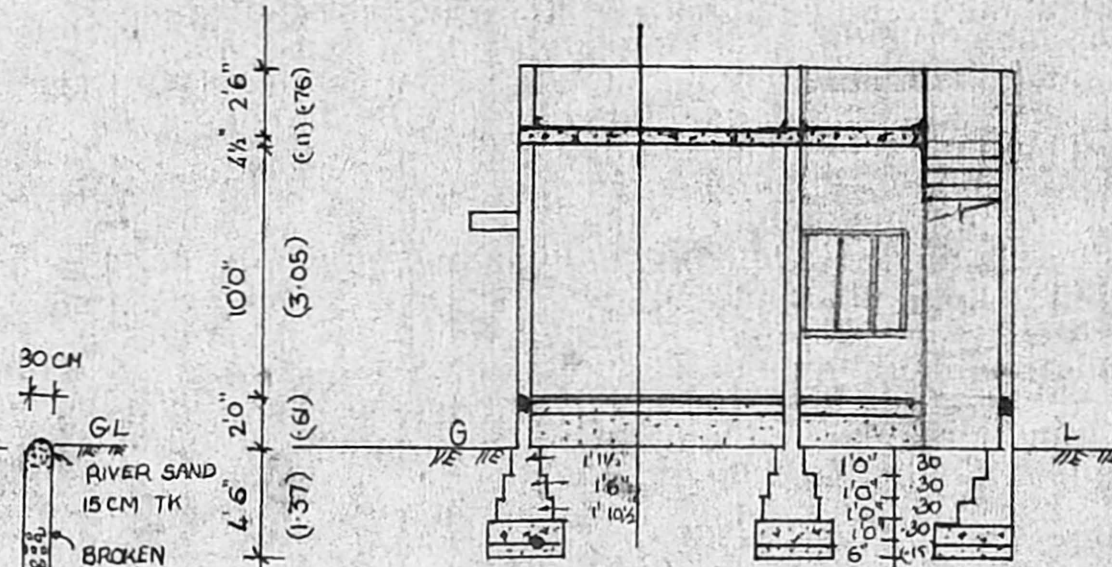

SECTION ON 'CD'

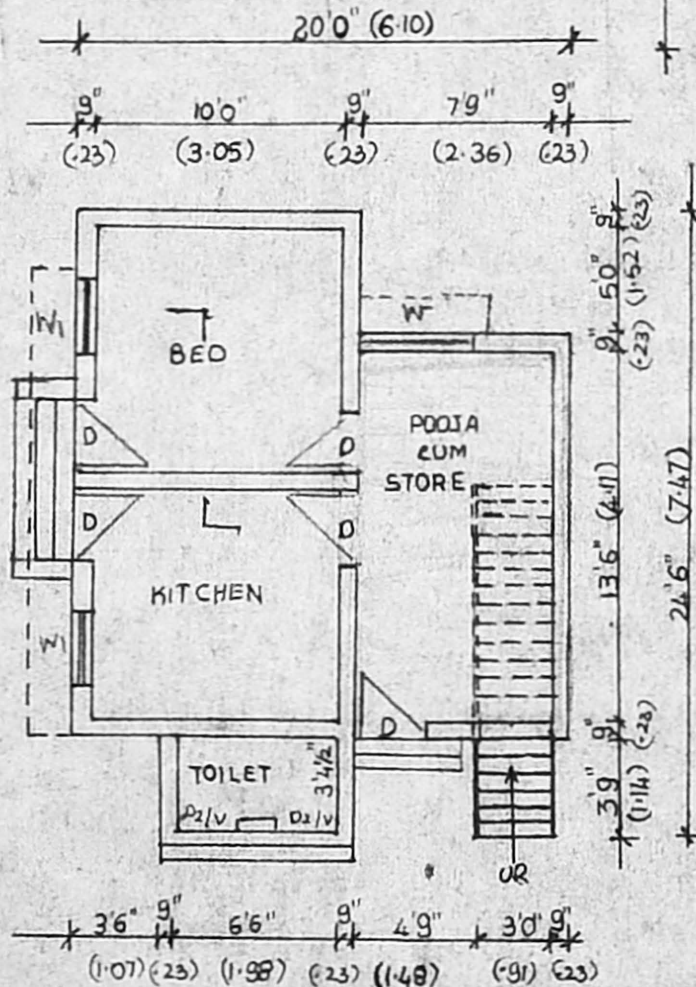

GROUND FLOOR PLAN

PERCOLATION PIT
 RAIN WATER COLLECTS
 3M INTERVALS

Planning Permit No. A/17817/297/95
APPROVED
 SUBJECT TO THE CONDITIONS IN THIS OFFICE LETTER
 No. A2/4558/95 Date 5-95
 FOR MEMBER SECRETARY
 MADRAS METROPOLITAN
 DEVELOPMENT AUTHORITY
 MADRAS-600 008.

TERRACE PLAN

SITE PLAN

SCALE 1"=16'0" (1:200)